

YOUR
GUIDE
TO

redADMS

Alcohol and Drug Management System

redbourne.com.au

- ◆ Easy to record and maintain client records
 - ◆ Directly record treatment and outcomes
 - ◆ Manage appointments
 - ◆ Produce real time client and practice activity reports
 - ◆ Track and report on client outcomes
- ◆ Meets National Minimum Data Set reporting requirements

redADMS
Alcohol and Drug Management System

Easily search for and enter clients...

Menu

- [Admin](#)
- [Client](#)
- [QOTP](#)
- [Reports](#)
- [Help](#)
- [Logout](#)

Search Client

Search Criteria

Agency File No.	<input type="text"/>
Last Name	<input type="text" value="citi"/>
First Name	<input type="text"/>
Sex	<input type="text" value="Male"/>
Date of Birth	<input type="text"/> (dd/mm/yyyy)
Preferred Name	<input type="text"/>
State-wide Search	<input type="checkbox"/>

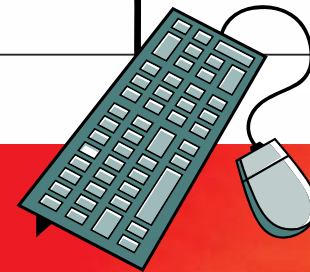

Simply type and click

Enter and update client details

Client

- [Client Details](#)
- [Ethnicity](#)
- [Edu/Emp/Marital](#)
- [Emerg'y Contacts](#)
- [Medicare/GP](#)
- [Service Contact Hx](#)
- [Case Mgr Hx](#)
- [Address Hx](#)

Manage Client

Enter Client Details

*Surname	<input type="text" value="CITIZEN"/>	*First Name	<input type="text" value="JOHN"/>
Middle Name	<input type="text"/>	Preferred Name	<input type="text"/>
*Date of Birth	<input type="text" value="13/04/1964"/>	<small>(dd/mm/yyyy) DOB Estimated? <input type="checkbox"/> Deceased? <input type="checkbox"/></small>	
*Sex	<input type="text" value="Male"/>		
*Address Line 1	<input type="text" value="13 SMITH STREET"/>		
Address Line 2	<input type="text"/>		
*Suburb	<input type="text" value="CHERMSIDE SOUTH"/>	<input type="button" value="Find"/>	
*PostCode	<input type="text" value="4032"/>	*State	<input type="text" value="QLD"/>
Primary/Home Phone	<input type="text"/>	<input type="checkbox"/> Ok to leave message?	
Work/Mob/Other Ph	<input type="text"/>	<input type="checkbox"/> Ok to leave message?	
<input type="button" value="Continue C>>"/>			

Includes automatic data entry checking



Collect and report National Minimum Data Set items

redADMS
Alcohol and Drug Management System

redADMS
[Home](#) - [Site Map](#) - [Appointments](#) - [Print](#) - [Help](#) - [Contact Us](#)

Client
[Client Details](#)
[Ethnicity](#)
[Edu/Emp/Marital](#)
[Emerg'y Contacts](#)
[Medicare/GP](#)
[Service Contact Hx](#)
[Case Mgr Hx](#)
[Address Hx](#)

Manage Client Ethnicity

Client
Name JOHN CITIZEN

Enter Client Ethnicity Details

*Country of Birth	Australia
Year Arrived	(yyyy)
*Preferred Language	English
Interpreter Required?	<input type="checkbox"/>
*ATSI Status	Neither Aboriginal nor TSI
*Aust South Sea Islander	No

© Redbourne Business Services, [Redbourne Business Services](#), 2007



Easy to navigate menu

Collect the detailed data you need...

Client

- [Client Details](#)
- [Ethnicity](#)
- [Edu/Emp/Marital](#)
- [Emerg'y Contacts](#)
- [Medicare/GP](#)
- [Service Contact Hx](#)
- [Case Mgr Hx](#)
- [Address Hx](#)

Manage Education/Employment/Marital Details

Client

Name JOHN CITIZEN

Enter Education/Employment/Marital Details

*Education Level	Diploma or Advanced Diploma
*Employment Status	Home duties
Pension Status	Unemployment benefit
Current Occupation	
Previous Occupation(s) (250)	
Marital Status	Married / de facto
Current Accomodation	Rented house / flat
Current Living Arrangement	Please Select
How long in Current Accomodation	

Continue >>

New Collection Occasion

Save Changes

Cancel

update and track client data as it changes

Record different treatment programs

Treatment Episode

- ☑ Substance Use Hx
- ☑ Risk Profile
- ☑ Criminal Justice
- ☑ Treatment Plan
- ☑ Tests/Outcomes
- ☑ Service Contacts
- ☑ Cessation

Manage Treatment Episode

Client details

Name JOHN CITIZEN

Enter Treatment Episode Details

Program	ATODS
Agency	
Service Episode Type	New Treatment Episode
*Source Of Referral	Self
*Client Type	Own drug use
Agency File Number	CIT1234
Clinician Name	Please Select
Is Clinician Case Manager?	<input type="checkbox"/>
Effective From Date	27/11/2007 (dd/mm/yyyy)
Medical Officer	Please Select
Assessor Name	

Continue >>

Save Changes

Cancel

cases can be owned by a nominated clinician

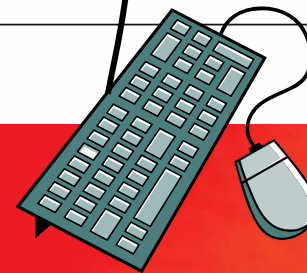

Collect drug use history

Treatment Episode

Substance Use Hx

Principal Drug of Concern

[Other Drugs of Concern](#)

Risk Profile

Criminal Justice

Treatment Plan

Tests/Outcomes

Service Contacts

Cessation

Manage Principal Drug Of Concern

Client details

Name JOHN CITIZEN

Enter Principal Drug Of Concern Details

Date Recorded

*Principal Drug of Concern Amphetamines

*Method of use Swallowing

*Injecting Drug Use Never injected any drug

Evidence of Dependence Score 4 (0-7)

Age when first used

No. days used in last 28 days 16

Typical Pattern of Use?

Frequency of Use Please Select

Duration of Use 3 YEARS

Abstinence Period Days Months

Overdose Last Month?

Family History?

Continue >>

Save Changes

Cancel

Tab & type OR point & click to enter data



Collect primary and other drug use

Treatment Episode

Substance Use Hx

[Principal Drug of Concern](#)

[Other Drugs of Concern](#)

Risk Profile

Criminal Justice

Treatment Plan

Tests/Outcomes

Service Contacts

Cessation

Manage Other Drugs Of Concern

Client details

Name JOHN CITIZEN

Enter Other Drugs Of Concern Details

Date Recorded

***Other Drug Of Concern** (0-7)

Evidence Of Dependence Score

Method Of Use

Age when first used

No. days used in last 28 days

Typical Pattern of Use?

Frequency of Use

Duration of Use

Abstinence Period Days Months

Overdose Last Month?

Family History?

Continue >>

Back

Save Changes

Cancel

Monitor client behaviours

Treatment Episode

- Substance Use Hx
- Risk Profile
- [Client State / BBV](#)
- [Risks with Drug Taking](#)
- [Allergies / Alerts](#)
- [Phys characteristics](#)
- [Observations](#)
- [Medical Hx](#)
- [Psychiatric Hx](#)
- [Living Arrangements](#)
- Criminal Justice
- Treatment Plan
- Tests / Outcomes
- Service Contacts
- Cessation

Manage Risks with Drug Taking

Client details

Name JOHN CITIZEN

Enter Risks with Drug Taking Details

***High Risk Issues**

- No actions of concern
- Overdose
- Polydrug use
- Sharing injecting equipment
- Binge drinking
- Drink driving
- Drug driving
- Other
- Not stated

***Behavioural Issues**

- No behavioural issues
- Unsafe sexual behaviour
- Violent behaviour
- Problem gambling
- Perilous behaviour
- Unlawful behaviour
- Other
- Not stated

***Social Issues**

- No social issues
- Relationship issues
- Legal (child protection issues)
- Legal (excl child protection issues)
- Employment issues
- Financial issues
- Accommodation - Homelessness
- Accommodation (excl homelessness)
- Other
- Not stated / Inadequately described

Continue >>

Create Alerts to manage your client needs

Treatment Episode

- Substance Use Hx
- Risk Profile
- [Client State / BBV](#)
- [Risks with Drug Taking](#)
- [Allergies / Alerts](#)
- [Phys characteristics](#)
- [Observations](#)
- [Medical Hx](#)
- [Psychiatric Hx](#)
- [Living Arrangements](#)
- Criminal Justice
- Treatment Plan
- Tests / Outcomes
- Service Contacts
- Cessation

Manage Client Allergies / Alert

Client details

Name JOHN CITIZEN

Enter Client Allergy/Alert Details

Date Alert Commenced (dd/mm/yyyy)

Type Of Alert

Alert Description

Entered By

Review Date (dd/mm/yyyy)

Status Active InActive

* All fields are required for alert.

Track client health issues

Treatment Episode

- Substance Use Hx
- Risk Profile
- [Client State / BBV](#)
- [Risks with Drug Taking](#)
- [Allergies / Alerts](#)
- [Phys characteristics](#)
- [Observations](#)
- [Medical Hx](#)
- [Psychiatric Hx](#)
- [Living Arrangements](#)
- Criminal Justice
- Treatment Plan
- Tests / Outcomes
- Service Contacts
- Cessation

Manage Medical History

Client details

Name JOHN CITIZEN

Enter Medical History Details

*Medical Condition	Diabetes
Date Of Onset	2005 (yyyy)
Has Medications?	<input checked="" type="checkbox"/>
Medication Names	
Action Required	

Continue >>

Cancel New Medical History

Add Another Medical History

Save Changes

Cancel

Track client social issues

Treatment Episode

- Substance Use Hx
- Risk Profile
- [Client State /BBV](#)
- [Risks with Drug Taking](#)
- [Allergies / Alerts](#)
- [Phys characteristics](#)
- [Observations](#)
- [Medical Hx](#)
- [Psychiatric Hx](#)
- [Living Arrangements](#)**
- Criminal Justice
- Treatment Plan
- Tests /Outcomes
- Service Contacts
- Cessation

Manage Living Arrangements

Client details

Name JOHN CITIZEN

Enter Living Arrangements Details

Marital Status		
Name Of Partner	<input type="text" value="JOAN"/>	Is Partner User? <input checked="" type="checkbox"/>
Has Domestic Violence Screen?	<input type="checkbox"/>	Is Action Required? <input type="checkbox"/>
Are Others Residing With Client?	<input checked="" type="checkbox"/>	Are Others Drug Users? <input type="checkbox"/>
Number Of Dependants	<input type="text" value="2"/>	
No. Of Children Residing With Client	<input type="text" value="2"/>	
Relationship To Children	<input type="text"/>	
<small>(comma-separated) (250)</small>		
Age Of Each Child	<input type="text" value="16, 11 YEARS"/>	<small>(comma-separated)</small>
Is Further Assessment Needed?	<input type="checkbox"/>	

Manage your different program types

Treatment Episode

- Substance Use Hx
- Risk Profile
- Criminal Justice
- Treatment Plan
- Main Treatment**
- Other Treatment Type**
- Tests/Outcomes
- Service Contacts
- Cessation

Manage Main Treatment

Client details—

Name JOHN CITIZEN

Enter Main Treatment Details—

*Date Commenced (dd/mm/yyyy)

*Main Treatment Type

*Treatment Delivery Setting

Record and print your clinical notes

redADMS
Alcohol and Drug Management System

redADMS
[Home](#) - [Site Map](#) - [Appointments](#) - [Print](#) - [Help](#) - [Contact Us](#)

Manage Service Contact

Client details
Name JOHN CITIZEN

Enter Service Contact Details

***Date** 30/11/2007 (dd/mm/yyyy) *0900 (HHmm or HH:mm)

Clinician Please Select

Main Service Type Assessment - Intake

Group Did Client Actively Participate?

Location Redbourne Clinic - Chermside

Time (minutes) 100 : 40 : 15 (treatment : travel : admin)

Notes
(3999)
Client presented for extended amphetamine use (3 YR)
<write your freetext clinical notes here>

Other Service Provided

- Assessment - Intake
- Assessment - Physical (not Intake Assessment)
- Nurse Consultation
- Doctor Consultation
- Psychologist Consultation
- Social Worker Consultation
- Other Health Worker Consultation
- Outreach - Hospital Visit
- Outreach - Other
- Group Therapy

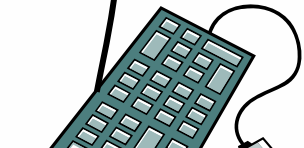

Review an individual client summary

Client

Manage Client

There are no active client al

[Client Details](#)

[Ethnicity](#)

[Edu/Emp/Marital](#)

[Emerg'y Contacts](#)

[Medicare/GP](#)

[Service Contact Hx](#)

[Case Mgr Hx](#)

[Address Hx](#)

Outcome Reports

[Substance Use](#)

[AUDIT](#)

[Fagerstrom](#)

[Socrates](#)

[DASS21](#)

[Urinalysis](#)

[WHOQol Bref](#)

[BBV-TRAQ](#)

[Kessler 10](#)

Reports

[Client Summary](#)

[QMERIT Client Summary](#)

View Client details

Surname CITIZEN
First Name JOHN
Middle Name
Preferred Name
Date of Birth 13/04/1964 **Age** 43 **Is DOB Estimated?** No **Is Deceased** No
Sex Male
Address 13 SMITH STREET
CHERMSIDE SOUTH QLD 4032

Adobe Acrobat Standard - [ClientSummary[1].PDF]

File Edit View Document Comments Tools Advanced Window Help

Client Summary Report

DEMOGRAPHICS	
NAME	JOHN CITIZEN
ADDRESS	13 SMITH STREET CHERMSIDE SOUTH 4032
PHONE NUMBER	
SEX	Male
DATE OF BIRTH	13/04/1964
COUNTRY OF ORIGIN	Australia
PREFERRED LANGUAGE	English
ATSI STATUS	Neither Aboriginal nor TSI
ASSI STATUS	No
EDUCATION	Diploma or Advanced Diploma
EMPLOYMENT	Home duties
MARITAL STS	Married / defacto
CURRENT ACCOMMODATION	Rented house / flat
LIVING ARRANGEMENTS	

Easily enter and calculate screening scores

Treatment Episode

- Substance Use Hx
- Risk Profile
- Criminal Justice
- Treatment Plan
- Tests/Outcomes

Substance Use

AUDIT

[Fagerstrom](#)

[Socrates](#)

[DASS21](#)

[Urinalysis](#)

[WHOQoL BREF](#)

[BBV-TRAQ](#)

[Kessler 10](#)

- Service Contacts

- Cessation

Manage Audit Test

Client details

Name JOHN CITIZEN

Enter Audit Test Details

- *Question 1
- *Question 2
- *Question 3
- *Question 4
- *Question 5
- *Question 6
- *Question 7
- *Question 8
- *Question 9
- *Question 10

Test Score 17 (Alcohol Dependence Likely)

And...

...Generate screening scores and reports

OUTCOMES HISTORY REPORT

Client: CITIZEN, JOHN

DOB: 13/04/1964

Gender: Male

DASS21

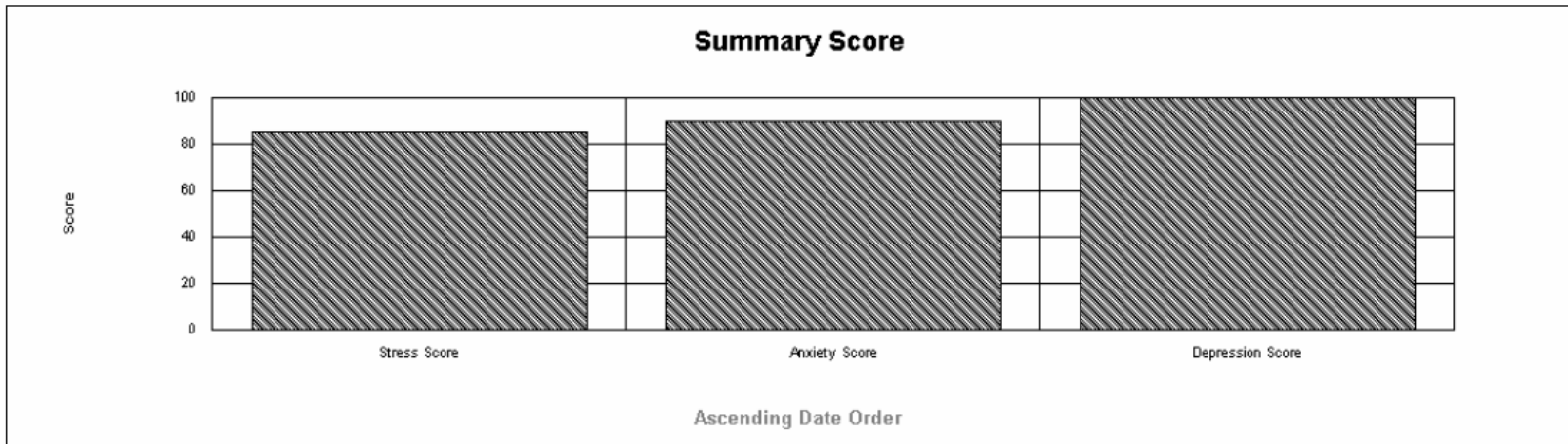

Test Date	S	A	D	A	D	S	A	S	A	D	S	S	D	S	A	D	D	S	A	A	D	Summary Scores		
	1	2	3	4	5	6	7	8	9	10	11	12	13	14	15	16	17	18	19	20	21	STR	ANX	DEP
25/11/2007	3	3	3	3	3	3	3	3	3	3	3	3	3	3	3	3	3	3	3	3	3	85	90	100

Create powerful reports

Statistical Report

ITEM	Number	Percentage
Total number of Active Treatment Episodes for Period	268
New Episodes	19	7.14%
Cessations	12	4.51%
Service Contacts	35

Age Groupings of Clients	
Age	Total
<18	7
18-24	30
25-29	46
30-34	52
35-39	40
40-44	36
45-59	42
>60	11

Gender Ratio of Clients	
Gender	Total
Female	100
Male	163
Not stated/Unknown	1

Indigenous Status	Adult	Juvenile	% of Clients
Aboriginal but not TSI origin	13	1	5.30%
TSI but not Aboriginal origin	3	0	1.14%
Both Aboriginal and TSI origin	3	0	1.14%
Neither Aboriginal nor TSI	210	6	81.82%
Not stated / Inadequately described	28	0	10.61%

Australian South Sea Islander Status	Number	% of Clients
Yes	3	1.14%
No	235	89.02%
Not stated / Unknown	28	9.85%

Reasons for Cessation	Number	% of Total
Ceased to participate without notice	4	33.33%
Ceased to participate at expiration	2	16.67%
Transferred to another service provider	2	16.67%

understand your client base

Create client appointments

redADMS
Alcohol and Drug Management System

Menu

- [Admin](#)
- [Client](#)
- [QOTP](#)
- [Reports](#)
- [Help](#)
- [Logout](#)

Manage Appointment
Enter Appointment Details

Clinician name peter test
Date 27/11/2007

***Appointment Type** Assessment - Intake

***Start Time** 09:00

***End Time** 10:30

Other Clinicians

Client Name John Citizen
(128)

Status Client appointment

Note
(512)

Save Reset Cancel

redADMS
[Print](#) - [Help](#) - [Contact Us](#)

Track client appearances

Manage your team's appointments

Menu

- [Admin](#)
- [Client](#)
- [QOTP](#)
- [Reports](#)
- [Help](#)
- [Logout](#)

Search Appointment

Search Criteria

Clinician Name

Date (dd/mm/yyyy)

Appointments

Time	Type	Other Clinicians	Client Name	Status	Note
Earlier					
08:00					
08:30					
09:00	Assessment - Intake		John Citizen	Client appointment	
09:30					
10:00					
10:30					
11:00					
11:30					
12:00					
12:30	Meal Break				
13:00	Group Therapy			Client appointment	
13:30					
14:00					
14:30					
15:00					
15:30					
16:00					
16:30					
17:00					
17:30					
Later					

- ◆ Easy to install and maintain
 - ◆ Robust and reliable
- ◆ Training and support provided
- ◆ Operates stand alone on single and multiple sites
- ◆ Australia's premier Alcohol and Drug client management system
 - ◆ Can be customised to meet your organisation's unique needs

redADMS
Alcohol and Drug Management System

Contact us

- ◆ Nathan Menhinnitt (Sales Manager)
- ◆ Karen Wolanski (Business Manager)
- ◆ Phone: 07 3632 5444
- ◆ Email: info@redbourne.com.au
- ◆ Internet: www.redbourne.com.au

redADMS
Alcohol and Drug Management System